

OK T2

P-15-0113

# CITY OF NAPOLEON GENERAL PERMIT APPLICATION

THIS APPLICATION IS FOR RESIDENTIAL CONSTRUCTION INCLUDING BUILDING, ELECTRICAL, PLUMBING, MECHANICAL & REMODELING

DATE \_\_\_\_\_ JOB LOCATION 270 Orchard Ln.  
 OWNER Todd, Carol Slight TELEPHONE # 419-579-4789  
 OWNER ADDRESS 270 Orchard Ln. Napoleon OH. 43545  
 CONTRACTOR Champion Windows (Ray) CELL PHONE # 419-346-1389  
 DESCRIPTION OF WORK TO BE PERFORMED ADD 3' Slab & footers TO EXST. CONC. To Build 13X16 Vinyl & Alum Patio Room  
 ESTIMATED COMPLETION DATE 6-15-15 ESTIMATED COST 35,000

Affected Floor Area (AFA): In existing structures, it is the area affected by the improvement, i.e. a new wall dividing a room (the AFA would be only the room and not all the rooms).

DESCRIPTION	FEE	TOTAL COST
<b>BUILDING:</b>		
Decks	\$25.00	\$
Addition & Alterations Square foot in (AFA) <del>298</del> x \$0.05 = \$ <del>14.9</del> + \$25.00 = \$ <del>39.90</del> <u>25.00</u>		
Garage and Shed over 200 SF (Detached)	\$25.00	\$
Siding and/or Roofing	\$25.00	\$
Windows/Doors	\$25.00	\$
<b>ELECTRICAL:</b>		
Electrical Circuits in (AFA) _____ x \$3.00/Circuit = \$ _____ + \$25.00 = \$ _____		
Electrical Service Upgrade	\$25.00	\$
<b>MECHANICAL:</b>		
Water Heater	\$25.00	\$
Furnace and/or AC Replacement	\$25.00	\$
<b>PLUMBING:</b>		
Plumbing Traps in (AFA) _____ x \$3.00/Trap = \$ _____ + \$25.00 = \$ _____		
<b>TOTAL plus Ohio Board of Building Standards Fee 1%</b>		\$ <del>35.76</del> <u>25.25</u>

I FULLY UNDERSTAND THAT NO EXCAVATION, CONSTRUCTION OR STRUCTURAL ALTERATION, ELECTRICAL OR MECHANICAL INSTALLATION OR ALTERATION OF ANY BUILDING STRUCTURE, SIGN, OR PART THEREOF AND NO USE OF THE ABOVE SHALL BE UNDERTAKEN OR PERFORMED UNTIL THE PERMIT APPLIED FOR HEREIN HAS BEEN APPROVED AND ISSUED BY THE CITY OF NAPOLEON BUILDING/ZONING DEPARTMENT.

I hereby certify that I am the Owner of the named property, or that the proposed work is authorized by the Owner of record and that I have been authorized by the Owner to make this application as his/her authorized agent and I agree to conform to all applicable laws of the jurisdiction. In addition, if a permit for Work described in this application is issued, I certify that the code official or the code official's authorized representative shall have the authority to enter areas covered by such permit at any reasonable hour to enforce the provisions of the code(s) applicable to such permit.

I HEREBY ACKNOWLEDGE THAT I HAVE READ AND FULLY UNDERSTAND THE ABOVE LISTED INSTRUCTIONS.

SIGNATURE OF APPLICANT: Ray Clark DATE: \_\_\_\_\_  
 PRINT NAME: Ray Clark

PERMIT # 15-0113 BATCH # 31893 CHECK # CASH DATE 4/9/15

FACTORY DIRECT SINCE 1953

# Champion

WINDOWS • SIDING PATIO ROOMS

270 ORCHARD LN.

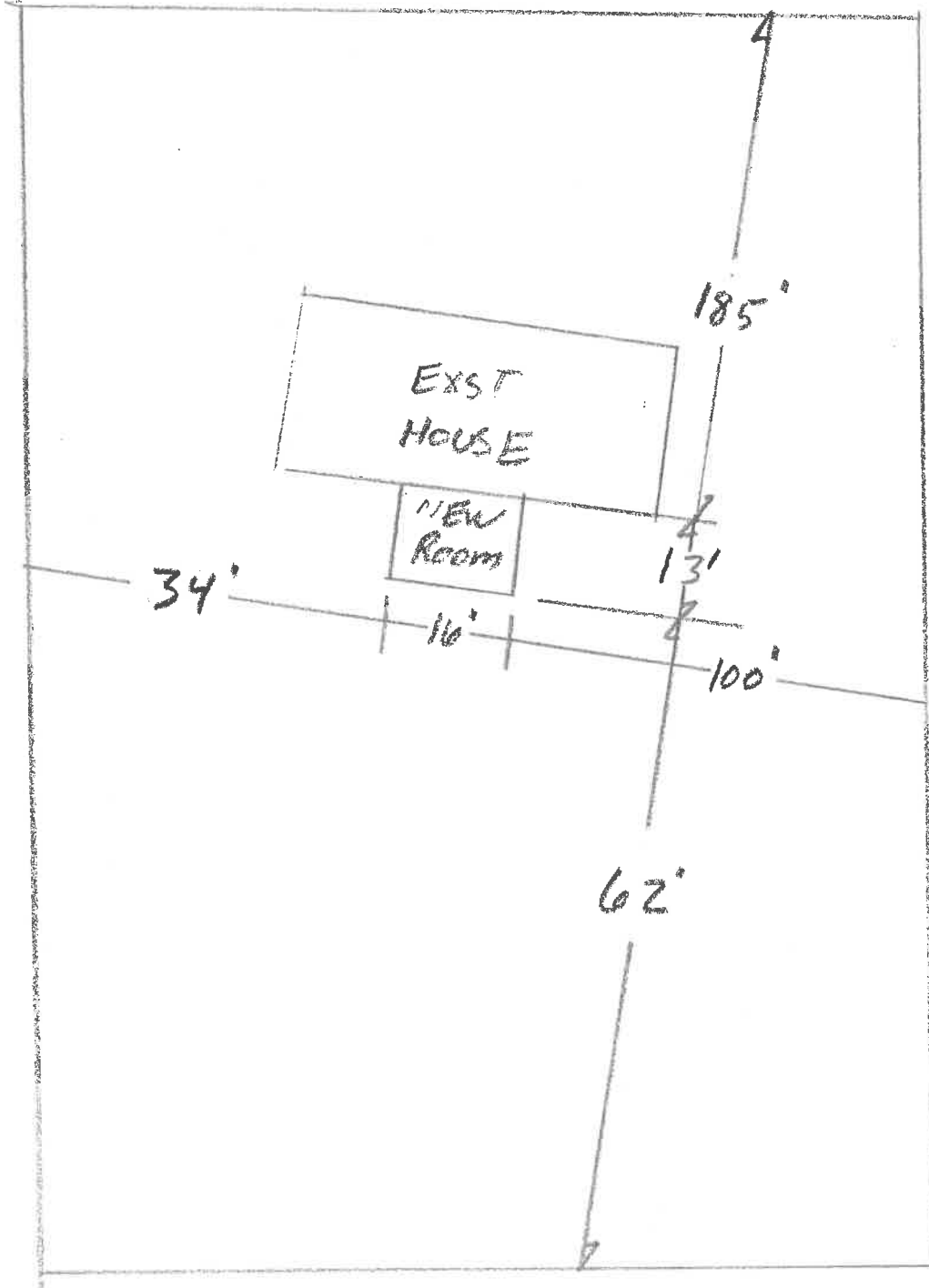

■ VINYL REPLACEMENT  
WINDOWS

■ STORM DOORS &  
WINDOWS

■ PATIO & ENTRY DOORS

■ VINYL SIDING AND TRIM

■ PATIO ROOMS &  
PORCH ENCLOSURES

2434 Pontiac Road ■ Auburn Hills, MI 48326

PH: 248-276-0220 ■ 800-946-9930 ■ FX: 248-276-0222

FACTORY DIRECT SINCE 1953  
**Champion**  
 WINDOWS • SIDING PATIO ROOMS®



■ VINYL REPLACEMENT  
 WINDOWS

■ STORM DOORS &  
 WINDOWS

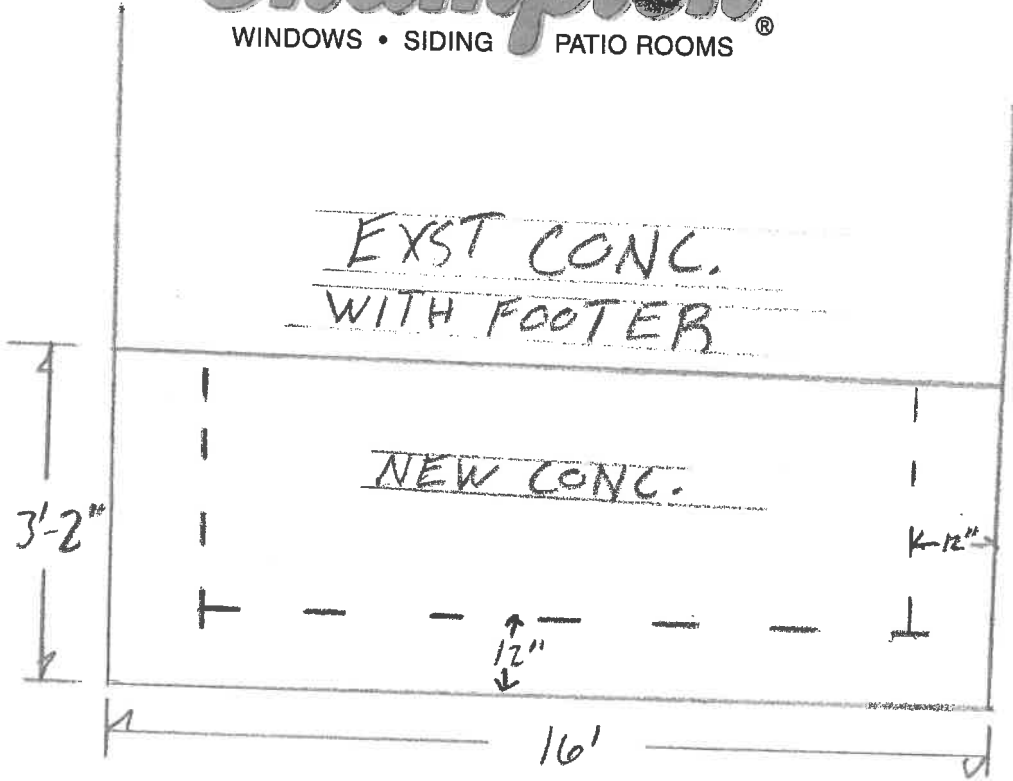

■ PATIO & ENTRY DOORS

■ VINYL SIDING AND TRIM

■ PATIO ROOMS &  
 PORCH ENCLOSURES

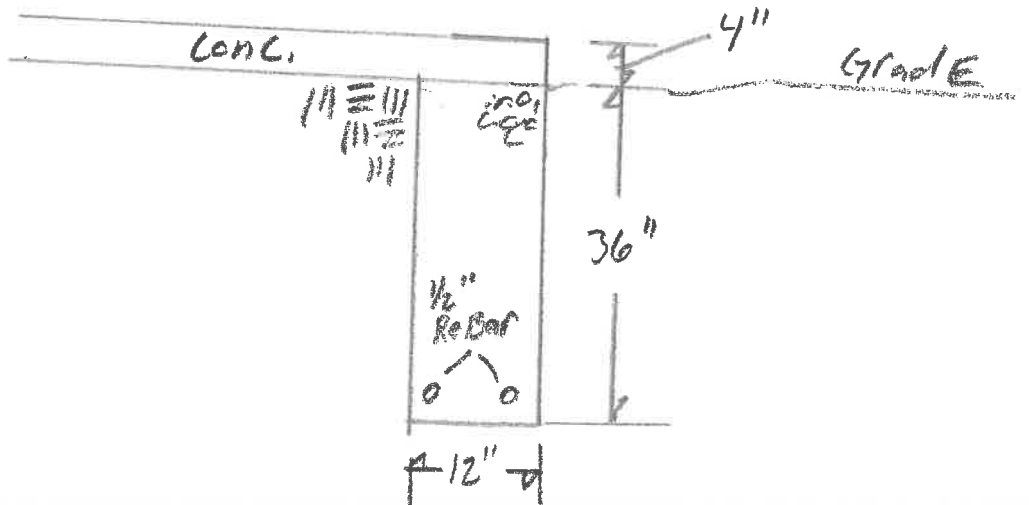

ORDER NO: 1619  
ITEM: 1  
DATE: 04/08/15

### Floor Plan

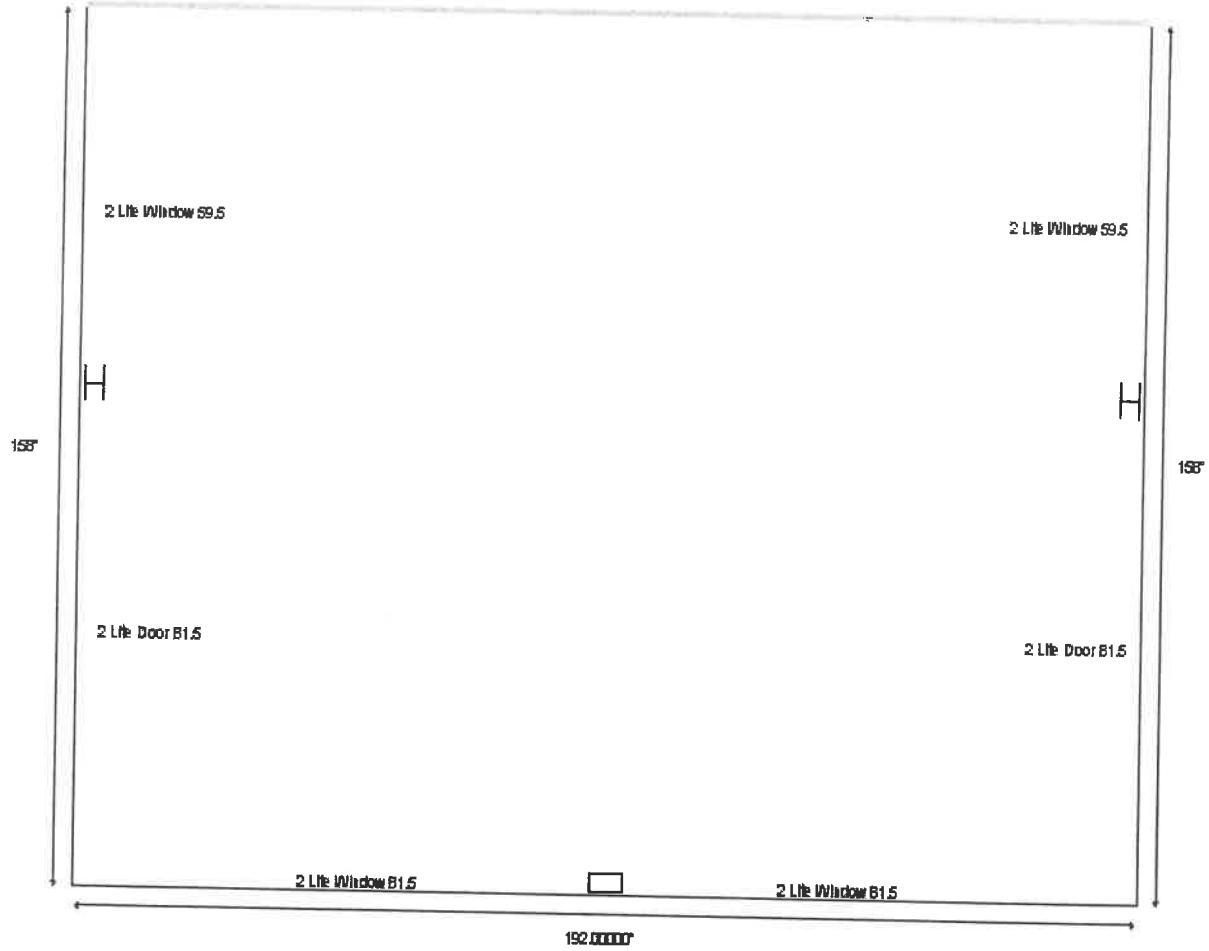

Dimensions
Attachment Height: 120 "
B Wall Height: 86.25 "
B Wall Width: 192 "
A Wall Width: 158 "
C Wall Width: 158 "
Roof Overhang: 6 "

ORDER NO: 1619  
ITEM: 1  
DATE: 04/08/15

## A Wall

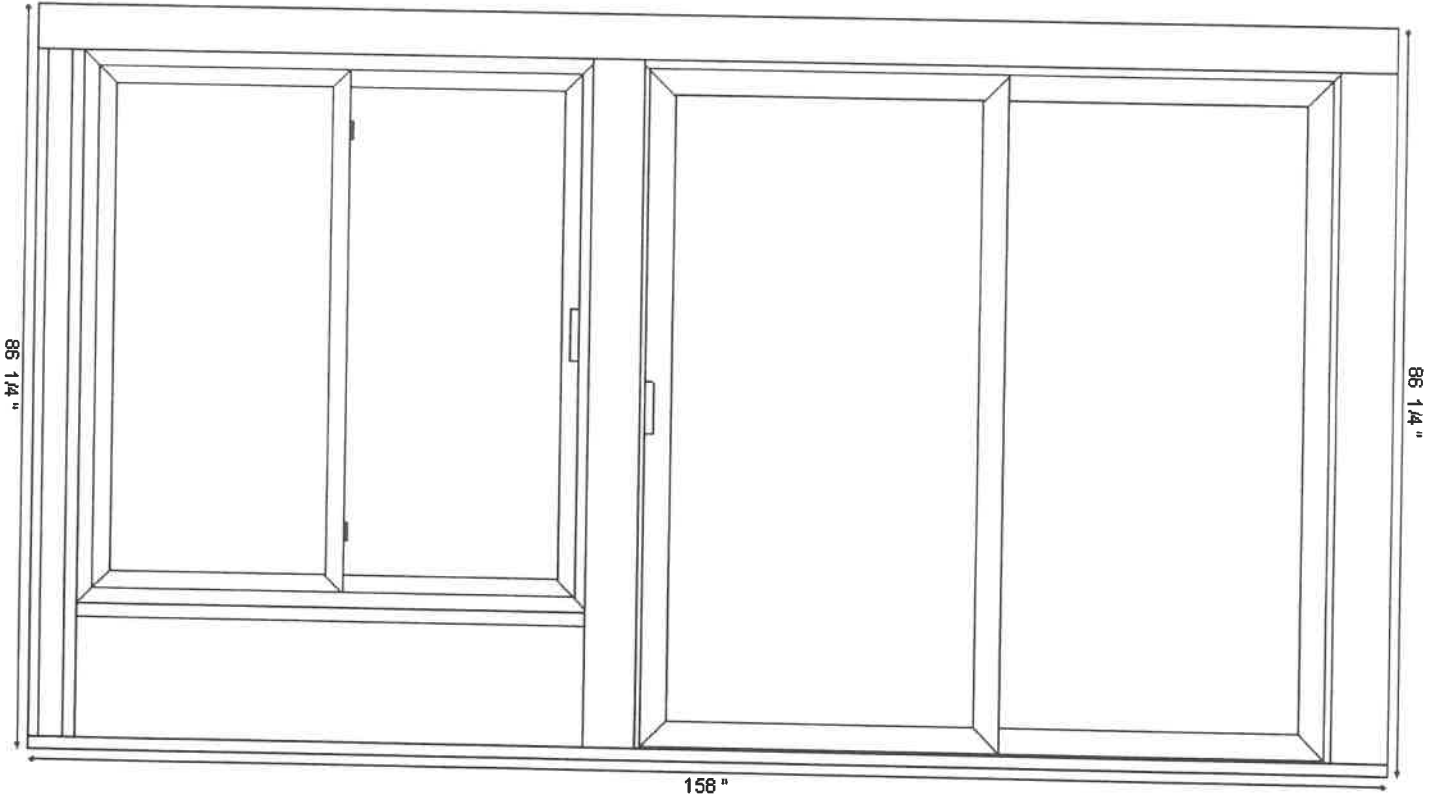

### Dimensions

Attachment Height: 120 "  
B Wall Height: 86.25 "  
A Wall Width: 158 "  
Roof Overhang: 6 "

### Layout

0.625" (BASE PLATE) + 4.125" (Foam) + 0.625" (WINDOW PLATE) + 59.5" (2 Lite Window) + 5.0625"  
(Wall Mullion) + 81.5" (2 Lite Door) + 6.5625" (Corner Post)

ORDER NO: 1619  
ITEM: 1  
DATE: 04/08/15

## B Wall

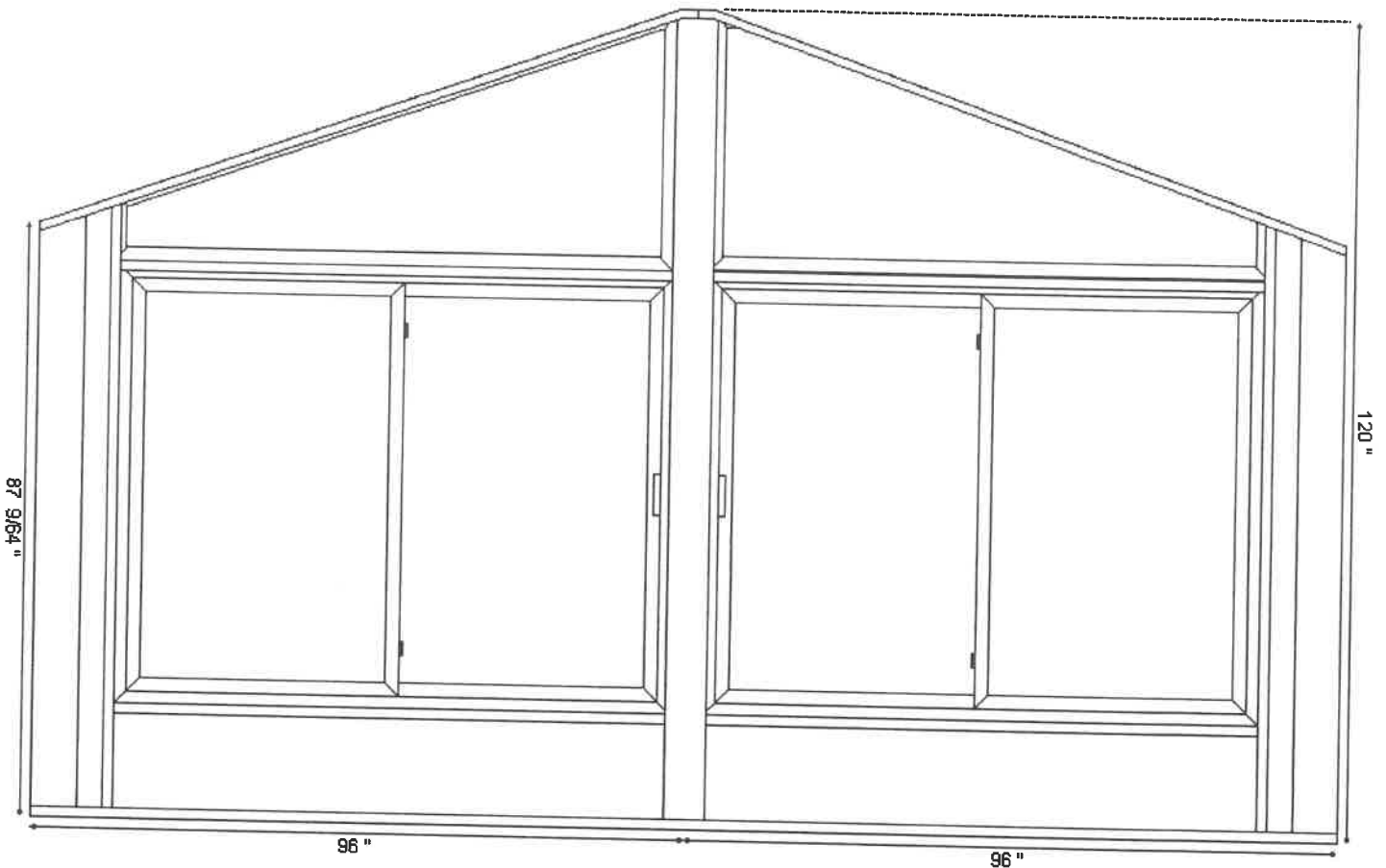

### Dimensions

Attachment Height: 120 "  
B Wall Height: 86.25 "  
B Wall Width: 192 "  
Roof Overhang: 6 "

### Layout

6.5625" (Corner Post) + 4.7812" (Foam) + 0.625" (WINDOW PLATE) + 81.5" (2 Lite Window) + 5.0625" (Wall Mullion) + 81.5" (2 Lite Window) + 0.625" (WINDOW PLATE) + 4.7812" (Foam) + 6.5625" (Corner Post)

ORDER NO: 1619  
ITEM: 1  
DATE: 04/08/15

## C Wall

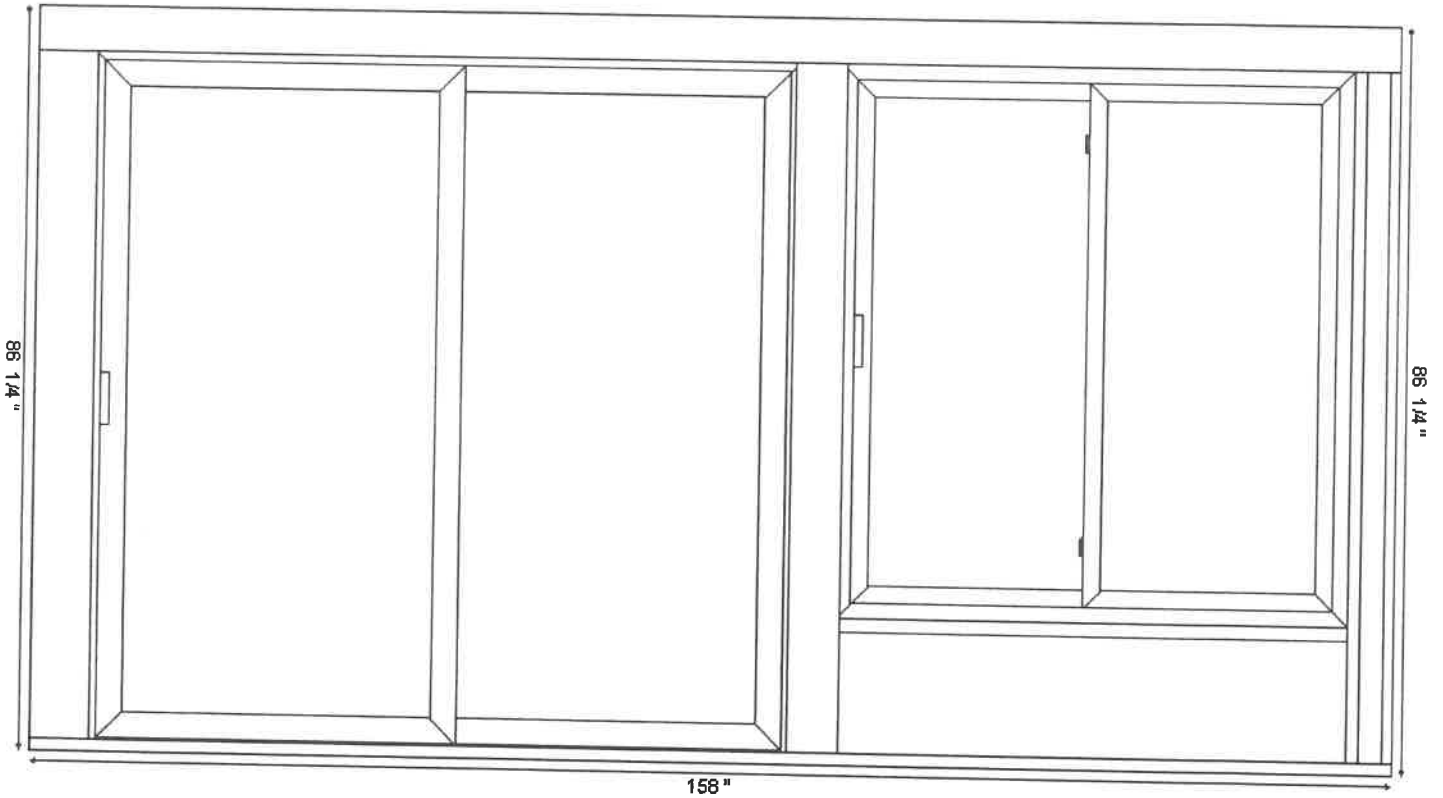

### Dimensions

Attachment Height: 120 "  
B Wall Height: 86.25 "  
C Wall Width: 158 "  
Roof Overhang: 6 "

### Layout

6.5625" (Corner Post) + 81.5" (2 Lite Door) + 5.0625" (Wall Mullion) + 59.5" (2 Lite Window) +  
0.625" (WINDOW PLATE) + 4.125" (Foam) + 0.625" (BASE PLATE)

ORDER NO: 1619  
ITEM: 1  
DATE: 04/08/15

### Roof

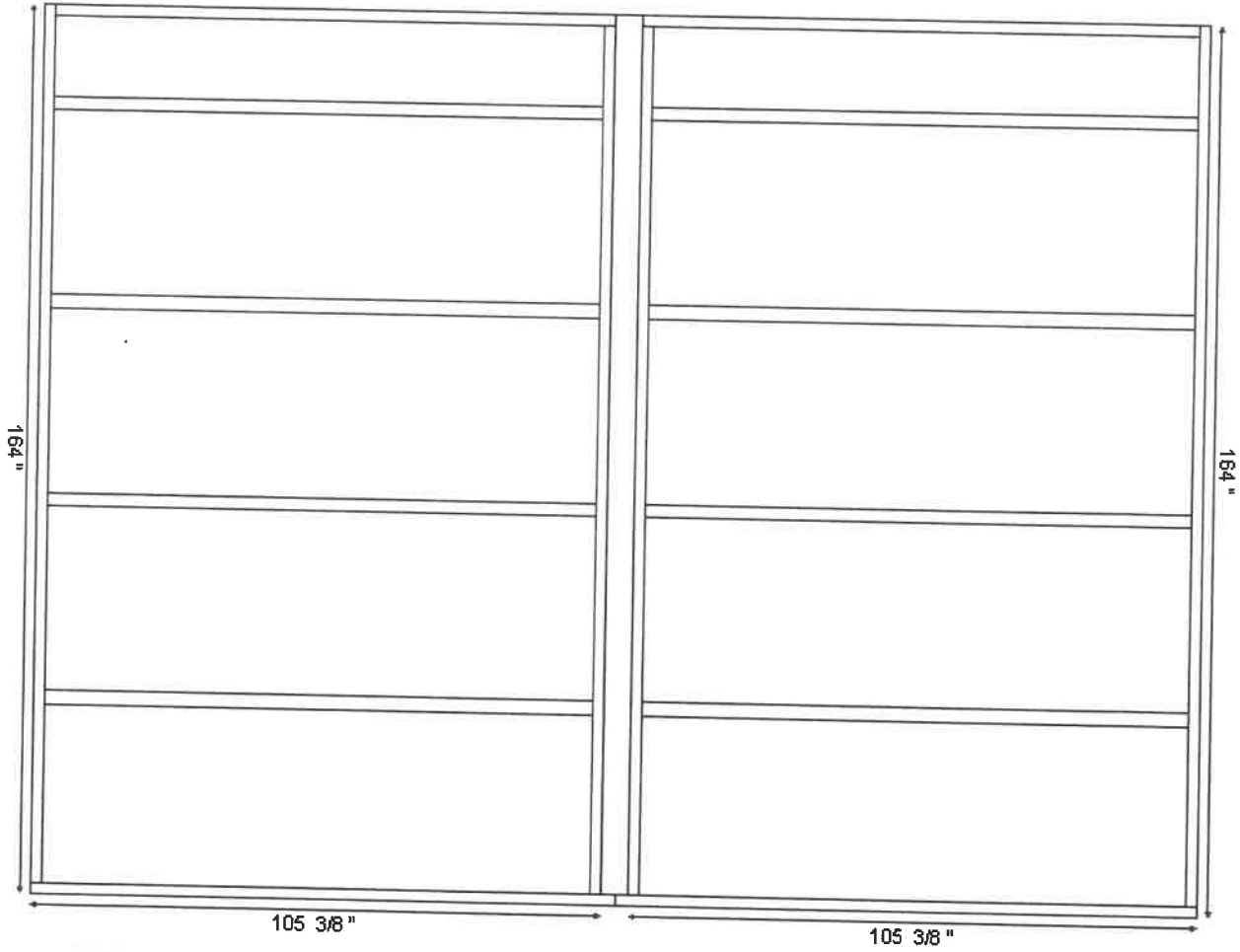

### Dimensions

Attachment Height: 120 "  
B Wall Height: 86.25 "  
B Wall Width: 192 "  
A Wall Width: 158 "  
C Wall Width: 158 "  
Roof Overhang: 6 "



FACTORY DIRECT SINCE 1953  
**Champion**  
 WINDOWS • SIDING PATIO ROOMS®

270 ORCHARD LN.

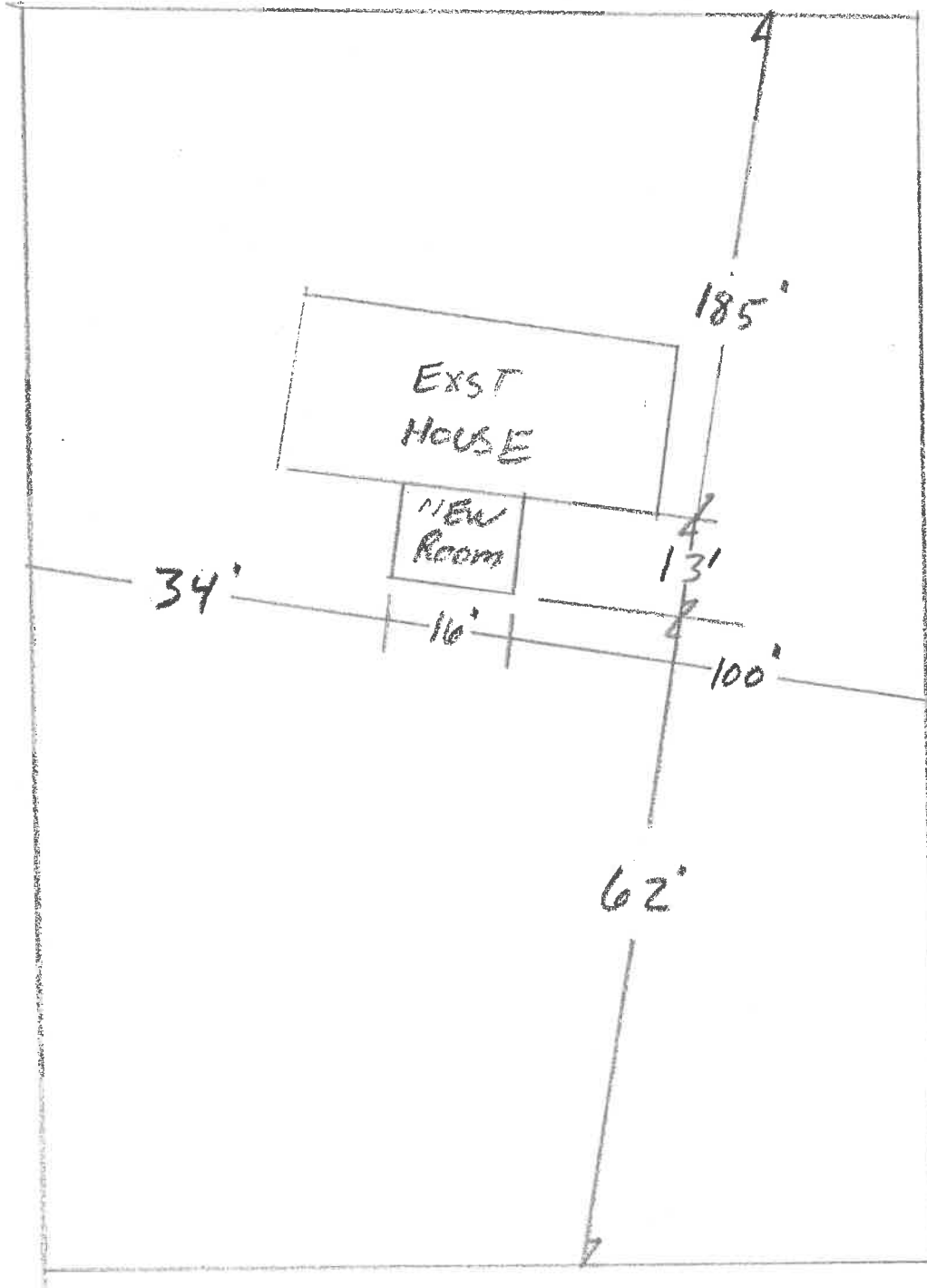

■ VINYL REPLACEMENT  
 WINDOWS

■ STORM DOORS &  
 WINDOWS

■ PATIO & ENTRY DOORS

■ VINYL SIDING AND TRIM

■ PATIO ROOMS &  
 PORCH ENCLOSURES

2434 Pontiac Road • Auburn Hills, MI 48326

PH: 248-276-0220 • 800-946-9930 • FX: 248-276-0222

FACTORY DIRECT SINCE 1953  
**Champion**  
 WINDOWS • SIDING PATIO ROOMS®

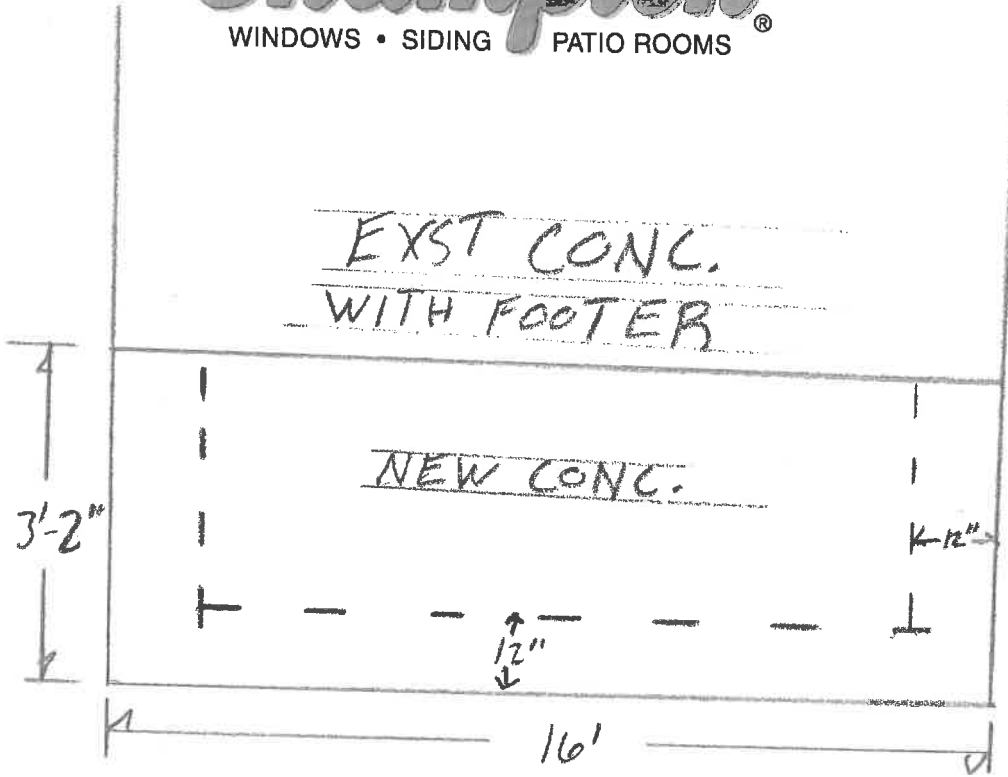
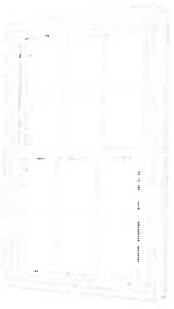

• VINYL REPLACEMENT WINDOWS

• STORM DOORS & WINDOWS

• PATIO & ENTRY DOORS

• VINYL SIDING AND TRIM

• PATIO ROOMS & PORCH ENCLOSURES

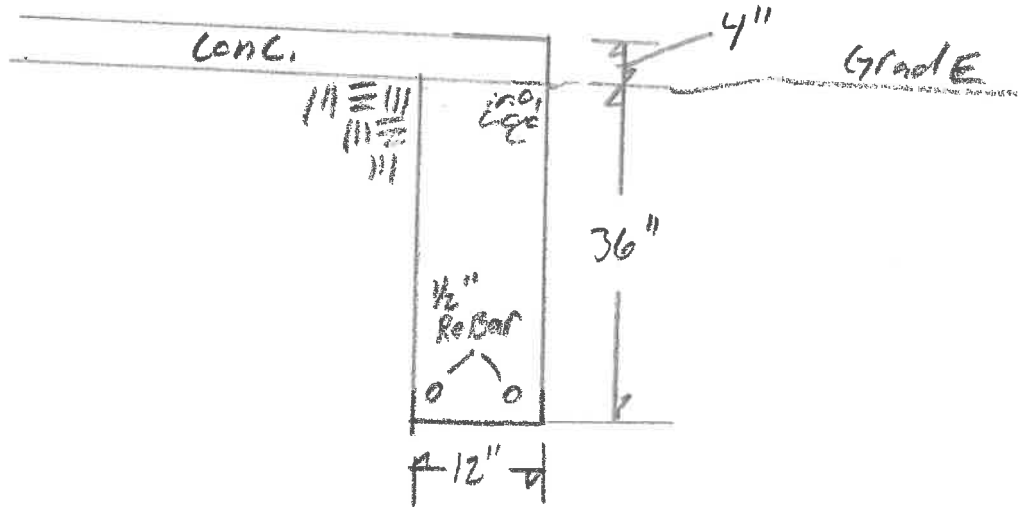

ORDER NO: 1619  
ITEM: 1  
DATE: 04/08/15

## Floor Plan

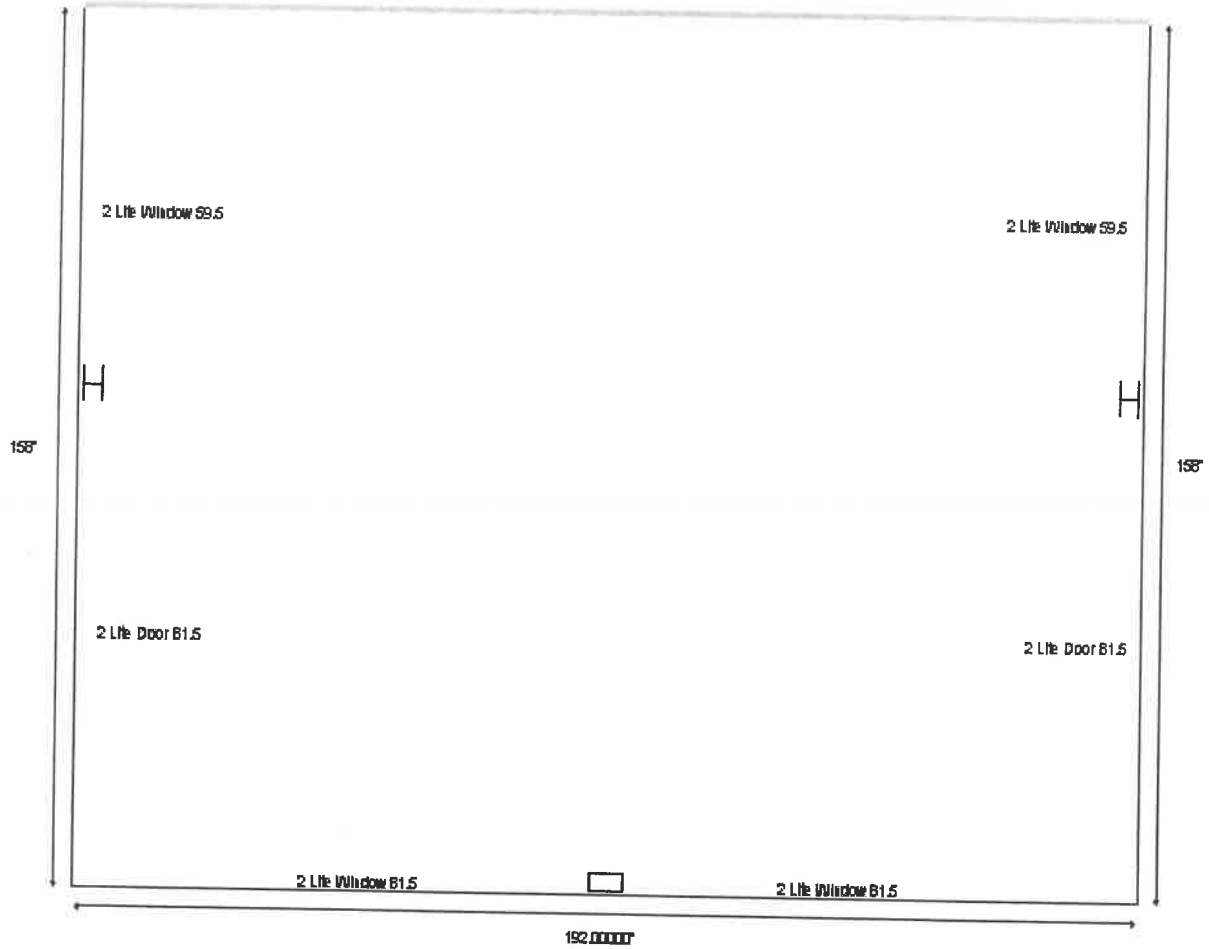

### Dimensions

Attachment Height: 120 "  
B Wall Height: 86.25 "  
B Wall Width: 192 "  
A Wall Width: 158 "  
C Wall Width: 158 "  
Roof Overhang: 6 "

ORDER NO: 1619  
ITEM: 1  
DATE: 04/08/15

## A Wall

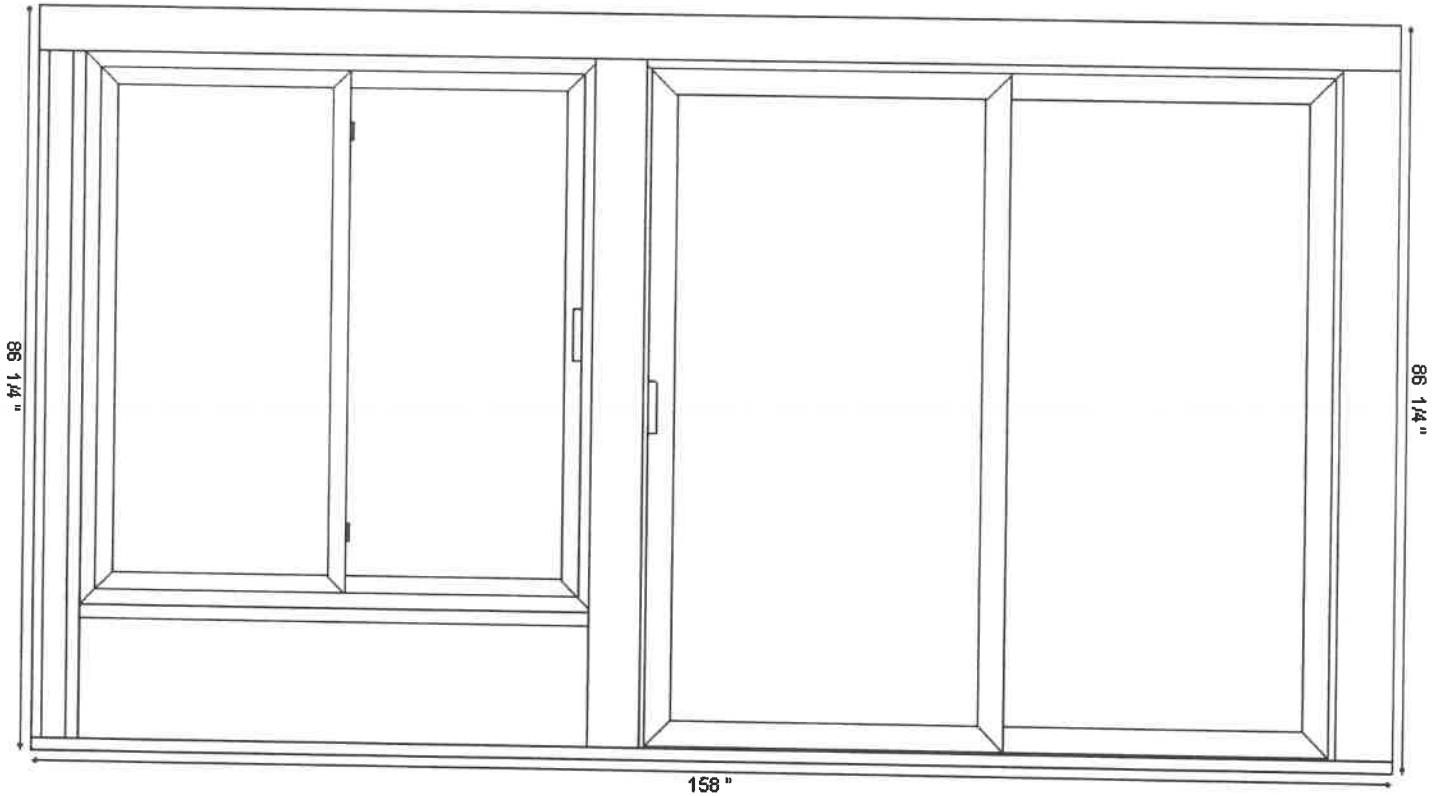

### Dimensions

Attachment Height: 120 "  
B Wall Height: 86.25 "  
A Wall Width: 158 "  
Roof Overhang: 6 "

### Layout

0.625" (BASE PLATE) + 4.125" (Foam) + 0.625" (WINDOW PLATE) + 59.5" (2 Lite Window) + 5.0625"  
(Wall Mullion) + 81.5" (2 Lite Door) + 6.5625" (Corner Post)

ORDER NO: 1619  
ITEM: 1  
DATE: 04/08/15

### B Wall

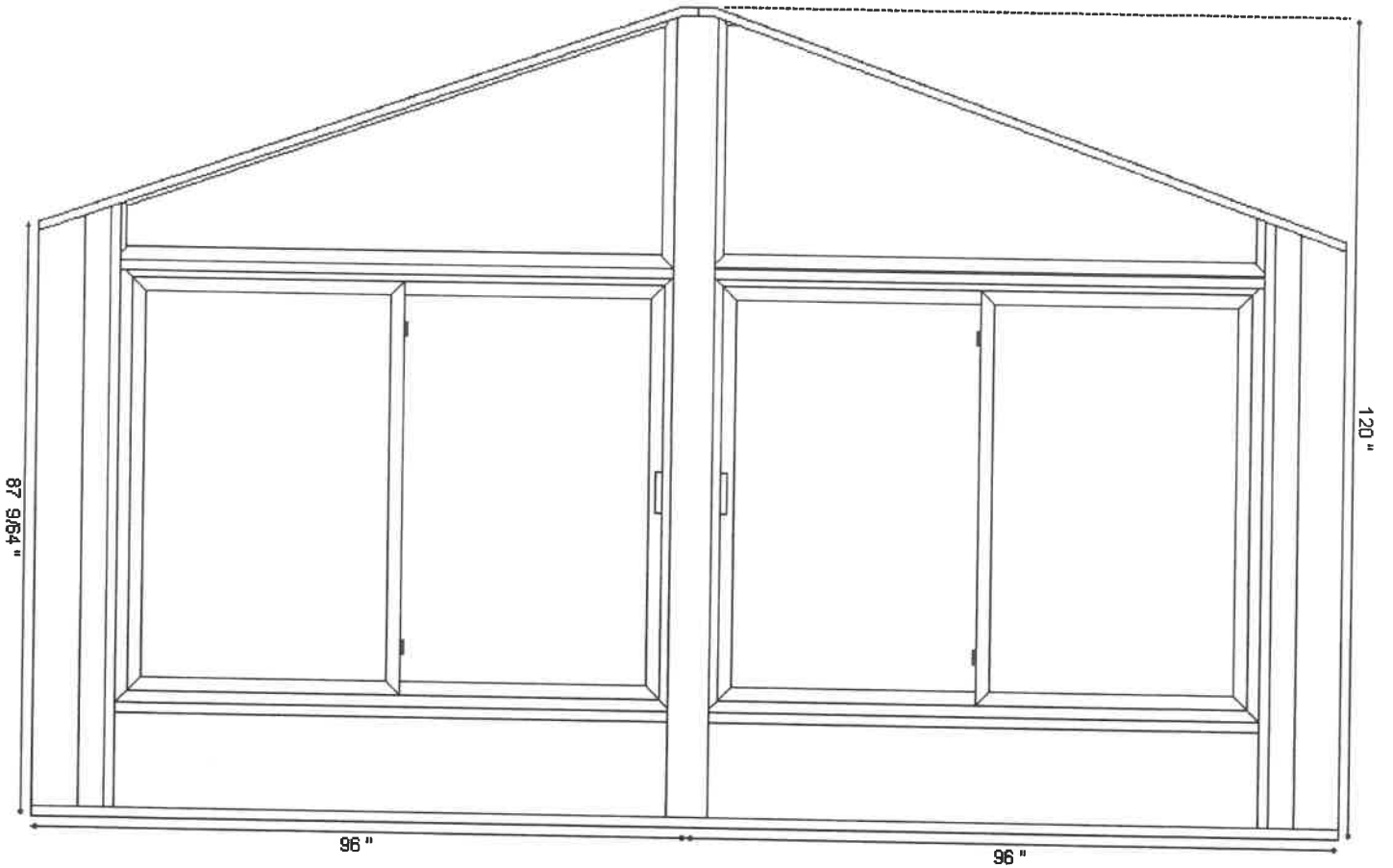

#### Dimensions

Attachment Height: 120 "  
B Wall Height: 86.25 "  
B Wall Width: 192 "  
Roof Overhang: 6 "

#### Layout

6.5625" (Corner Post) + 4.7812" (Foam) + 0.625" (WINDOW PLATE) + 81.5" (2 Lite Window) + 5.0625" (Wall Mullion) + 81.5" (2 Lite Window) + 0.625" (WINDOW PLATE) + 4.7812" (Foam) + 6.5625" (Corner Post)

ORDER NO: 1619  
ITEM: 1  
DATE: 04/08/15

## C Wall

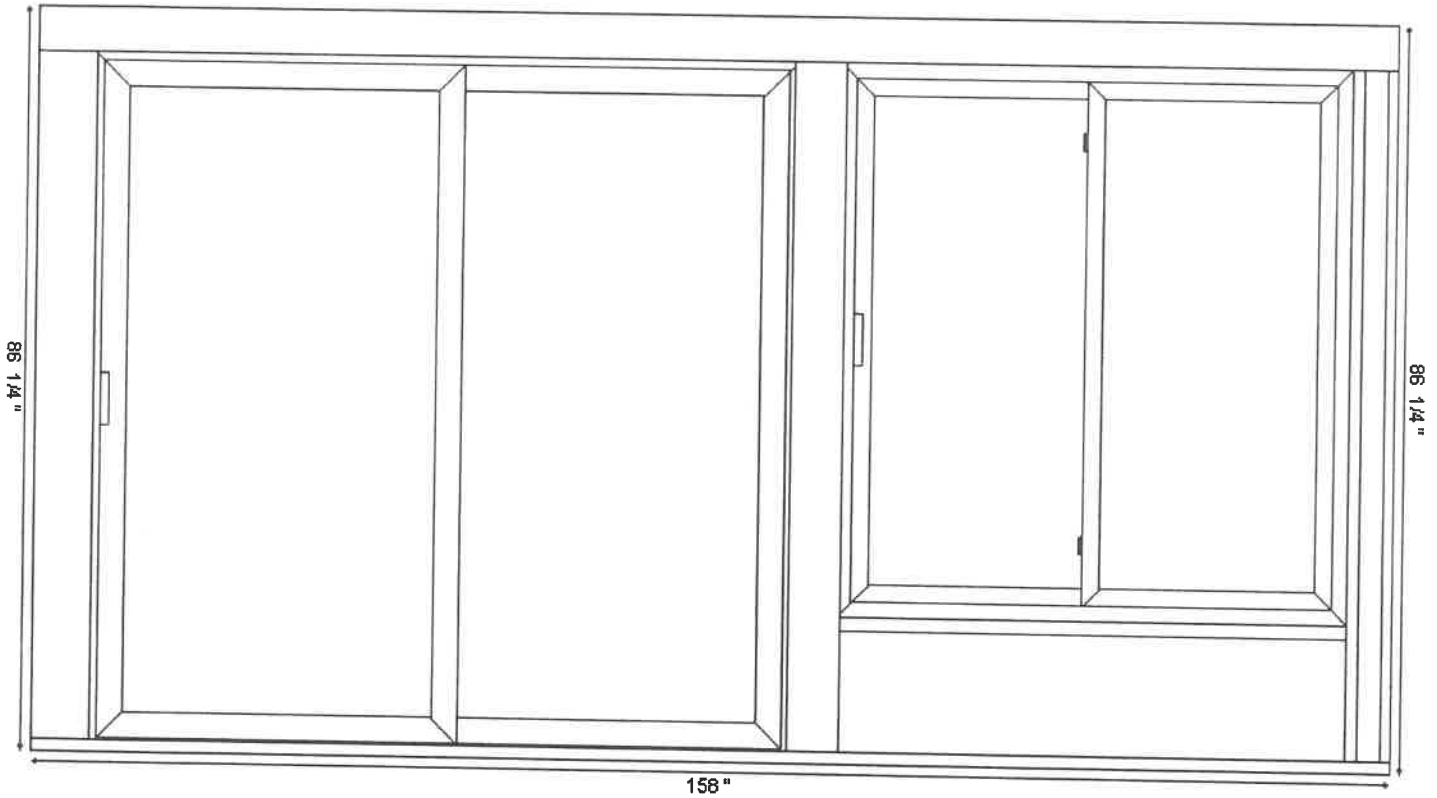

### Dimensions

Attachment Height: 120 "  
B Wall Height: 86.25 "  
C Wall Width: 158 "  
Roof Overhang: 6 "

### Layout

6.5625" (Corner Post) + 81.5" (2 Lite Door) + 5.0625" (Wall Mullion) + 59.5" (2 Lite Window) +  
0.625" (WINDOW PLATE) + 4.125" (Foam) + 0.625" (BASE PLATE)

ORDER NO: 1619  
ITEM: 1  
DATE: 04/08/15

## Roof

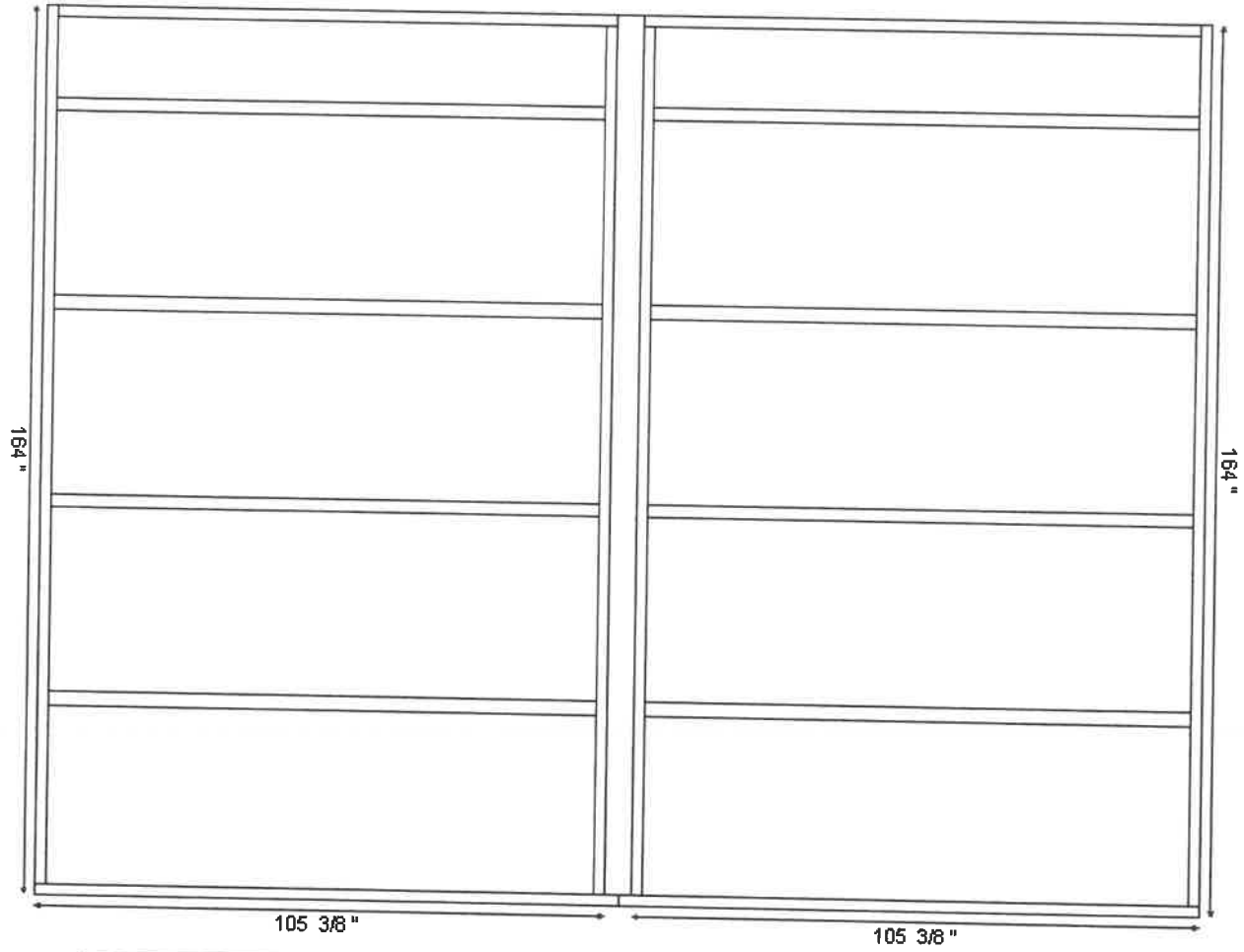

### Dimensions

Attachment Height: 120 "  
B Wall Height: 86.25 "  
B Wall Width: 192 "  
A Wall Width: 158 "  
C Wall Width: 158 "  
Roof Overhang: 6 "

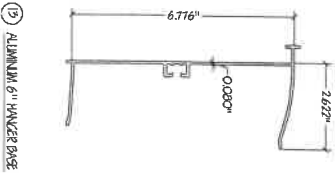

13 ALUMINUM 6" HANGER BASE

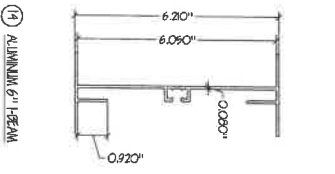

14 ALUMINUM 6" BEAM

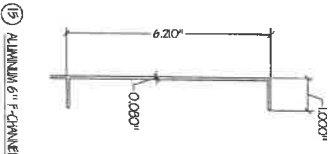

15 ALUMINUM 6" F-CANAL

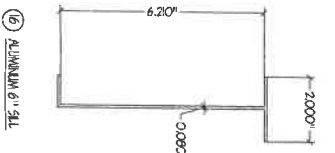

16 ALUMINUM 6" SILL

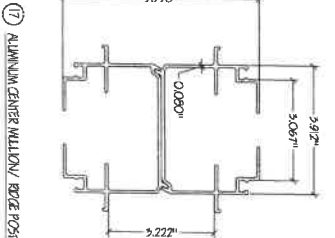

17 ALUMINUM CENTER MULLION / ROZE POST

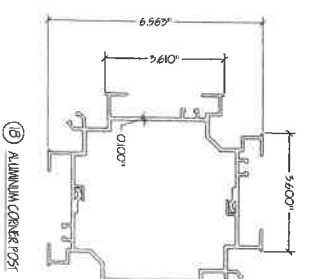

18 ALUMINUM CORNER POST

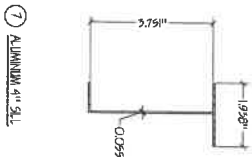

7 ALUMINUM 4" SILL

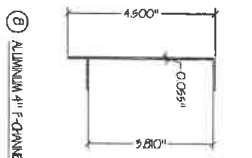

8 ALUMINUM 4" F-CANAL

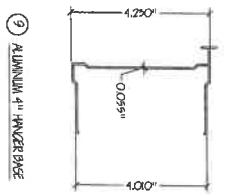

9 ALUMINUM 4" HANGER BASE

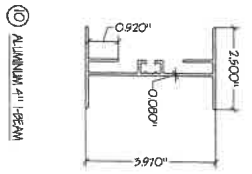

10 ALUMINUM 4" BEAM

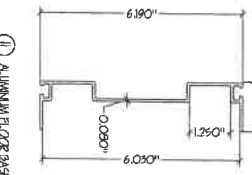

11 ALUMINUM FLOOR BASE

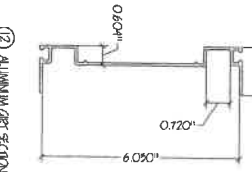

12 ALUMINUM 2X3 SECTION

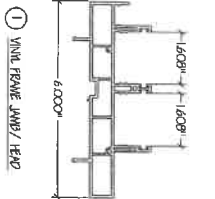

1 VINYL FRAME JAMB / LEAD

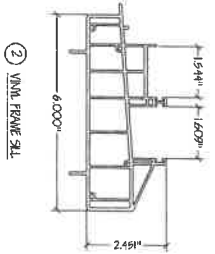

2 VINYL FRAME SILL

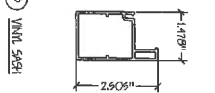

3 VINYL SASH

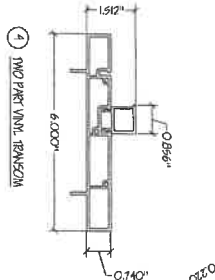

4 TWO PART VINYL TENSION

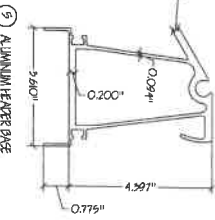

5 ALUMINUM HANGER BASE

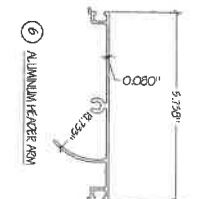

6 ALUMINUM HANGER ROH

DATE: 11/24/13  
 SCALE: NTS  
 Drawn by: MJC  
 REV: DATE:  
 SHEET 1 OF 5

CHAMPION WINDOWS AND PATIO ROOMS  
 6" Wall System with Gable Style Roof  
 PARTS AND COMPONENTS

**CES**  
 CHAMPION ENCLOSURE SUPPLIERS  
 12111 CHAMPION WAY, CINCINNATI, OH 45241  
 PH: (513) 782-2800 FAX: (513) 782-2803





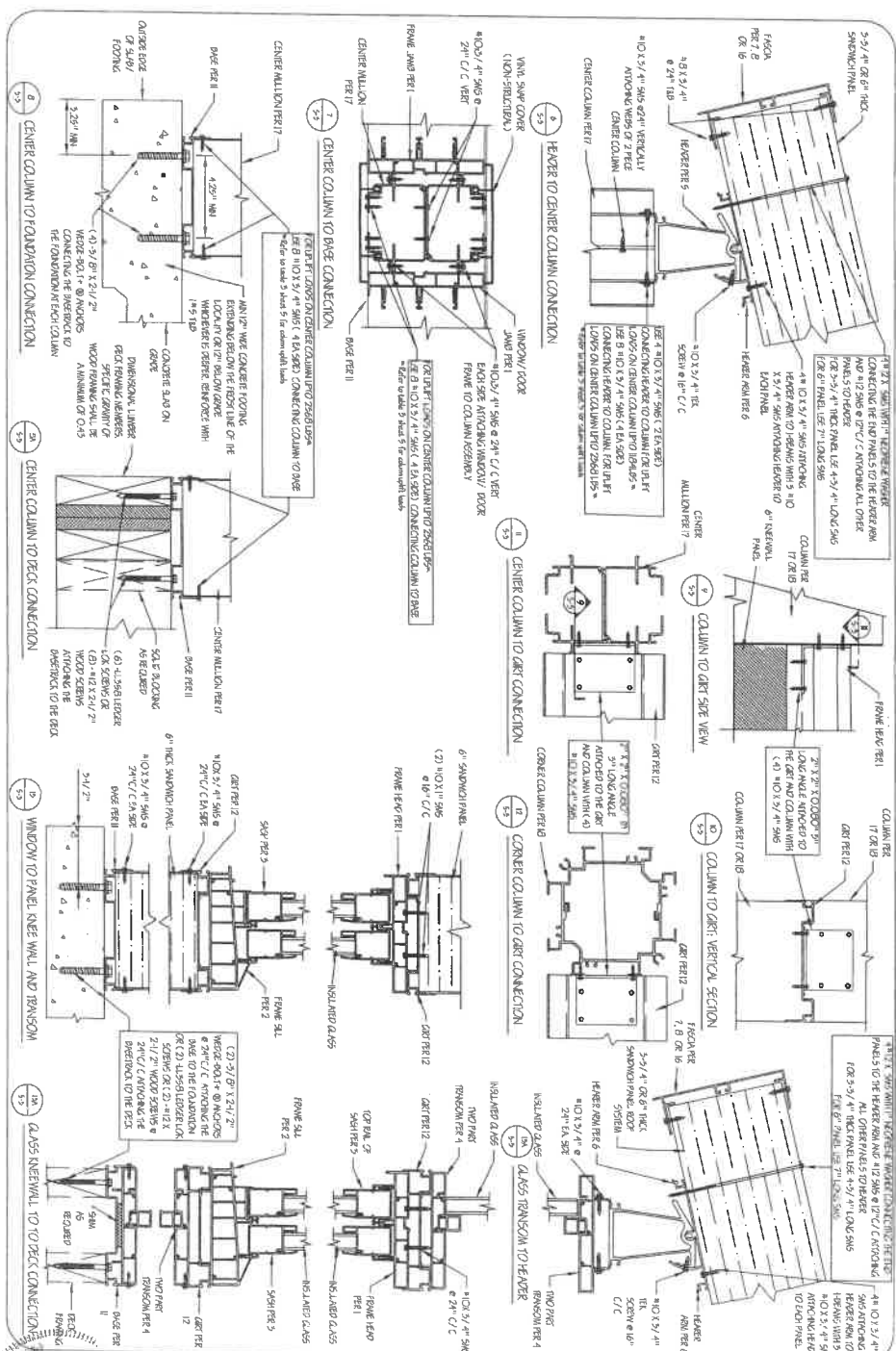

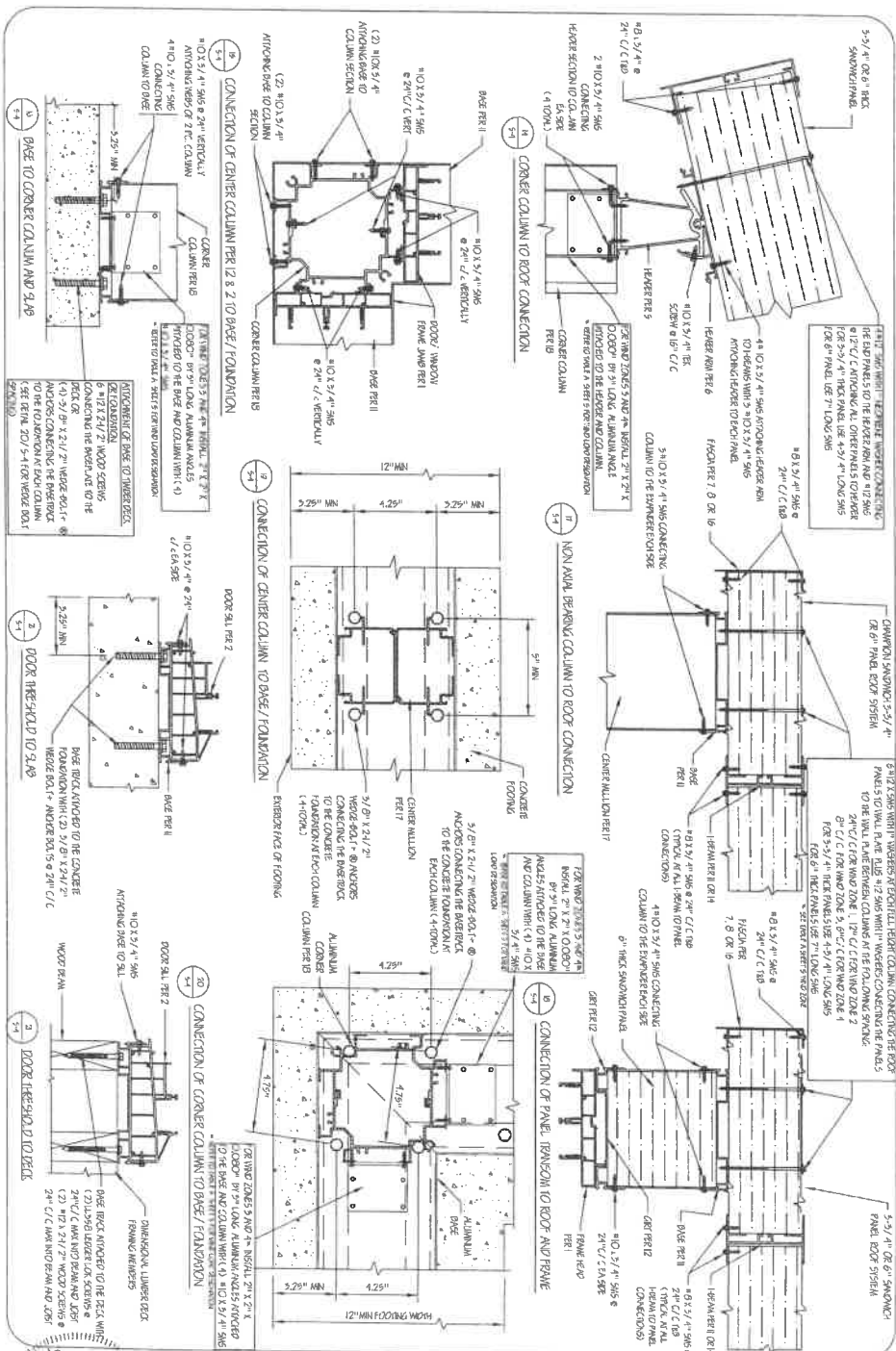



TABLE 64: REQUIRED ROZE BEAM AND PATIO WALL DETAIL ON ROZE POST TO DECK FOUNDATION

W/PH	W/PH	ROZE LINE / SLOPE (P/S)	W/PH ZONE
20	25	50	1
25	30	55	2
30	35	60	3
35	40	65	4
40	45	70	5
45	50	75	6
50	55	80	7
55	60	85	8
60	65	90	9
65	70	95	10
70	75	100	11
75	80	105	12
80	85	110	13
85	90	115	14
90	95	120	15
95	100	125	16
100	105	130	17
105	110	135	18
110	115	140	19
115	120	145	20
120	125	150	21
125	130	155	22
130	135	160	23
135	140	165	24
140	145	170	25
145	150	175	26
150	155	180	27
155	160	185	28
160	165	190	29
165	170	195	30

TABLE 65: REQUIRED ROZE BEAM AND PATIO WALL DETAIL ON ROZE POST TO DECK FOUNDATION

W/PH	W/PH	ROZE LINE / SLOPE (P/S)	W/PH ZONE
20	25	50	1
25	30	55	2
30	35	60	3
35	40	65	4
40	45	70	5
45	50	75	6
50	55	80	7
55	60	85	8
60	65	90	9
65	70	95	10
70	75	100	11
75	80	105	12
80	85	110	13
85	90	115	14
90	95	120	15
95	100	125	16
100	105	130	17
105	110	135	18
110	115	140	19
115	120	145	20
120	125	150	21
125	130	155	22
130	135	160	23
135	140	165	24
140	145	170	25
145	150	175	26
150	155	180	27
155	160	185	28
160	165	190	29
165	170	195	30

TABLE 66: REQUIRED ROZE BEAM AND PATIO WALL DETAIL ON ROZE POST TO DECK FOUNDATION

W/PH	W/PH	ROZE LINE / SLOPE (P/S)	W/PH ZONE
20	25	50	1
25	30	55	2
30	35	60	3
35	40	65	4
40	45	70	5
45	50	75	6
50	55	80	7
55	60	85	8
60	65	90	9
65	70	95	10
70	75	100	11
75	80	105	12
80	85	110	13
85	90	115	14
90	95	120	15
95	100	125	16
100	105	130	17
105	110	135	18
110	115	140	19
115	120	145	20
120	125	150	21
125	130	155	22
130	135	160	23
135	140	165	24
140	145	170	25
145	150	175	26
150	155	180	27
155	160	185	28
160	165	190	29
165	170	195	30

TABLE 67: REQUIRED ROZE BEAM AND PATIO WALL DETAIL ON ROZE POST TO DECK FOUNDATION

W/PH	W/PH	ROZE LINE / SLOPE (P/S)	W/PH ZONE
20	25	50	1
25	30	55	2
30	35	60	3
35	40	65	4
40	45	70	5
45	50	75	6
50	55	80	7
55	60	85	8
60	65	90	9
65	70	95	10
70	75	100	11
75	80	105	12
80	85	110	13
85	90	115	14
90	95	120	15
95	100	125	16
100	105	130	17
105	110	135	18
110	115	140	19
115	120	145	20
120	125	150	21
125	130	155	22
130	135	160	23
135	140	165	24
140	145	170	25
145	150	175	26
150	155	180	27
155	160	185	28
160	165	190	29
165	170	195	30

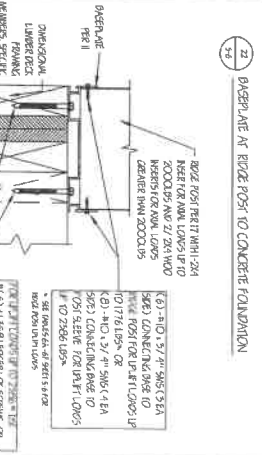
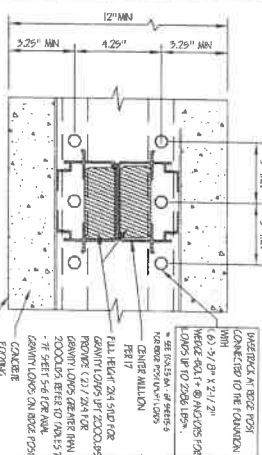
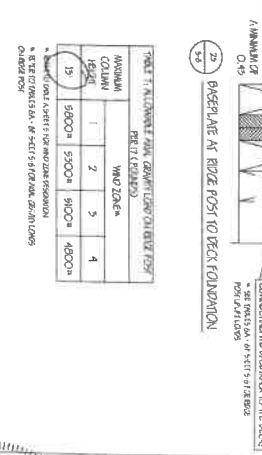

TABLE 68: REQUIRED ROZE BEAM AND PATIO WALL DETAIL ON ROZE POST TO DECK FOUNDATION

W/PH	W/PH	ROZE LINE / SLOPE (P/S)	W/PH ZONE
20	25	50	1
25	30	55	2
30	35	60	3
35	40	65	4
40	45	70	5
45	50	75	6
50	55	80	7
55	60	85	8
60	65	90	9
65	70	95	10
70	75	100	11
75	80	105	12
80	85	110	13
85	90	115	14
90	95	120	15
95	100	125	16
100	105	130	17
105	110	135	18
110	115	140	19
115	120	145	20
120	125	150	21
125	130	155	22
130	135	160	23
135	140	165	24
140	145	170	25
145	150	175	26
150	155	180	27
155	160	185	28
160	165	190	29
165	170	195	30

TABLE 69: REQUIRED ROZE BEAM AND PATIO WALL DETAIL ON ROZE POST TO DECK FOUNDATION

W/PH	W/PH	ROZE LINE / SLOPE (P/S)	W/PH ZONE
20	25	50	1
25	30	55	2
30	35	60	3
35	40	65	4
40	45	70	5
45	50	75	6
50	55	80	7
55	60	85	8
60	65	90	9
65	70	95	10
70	75	100	11
75	80	105	12
80	85	110	13
85	90	115	14
90	95	120	15
95	100	125	16
100	105	130	17
105	110	135	18
110	115	140	19
115	120	145	20
120	125	150	21
125	130	155	22
130	135	160	23
135	140	165	24
140	145	170	25
145	150	175	26
150	155	180	27
155	160	185	28
160	165	190	29
165	170	195	30



NOTES ON TABLES 64-69:

1. REFER TO CHAMPION WALL SYSTEMS FOR MORE INFORMATION.
2. CHAMPION WALL SYSTEMS ARE AVAILABLE IN 6\"/>

DATE: 11/14/13  
 SCALE: NTS  
 DRAWN BY: MJS  
 REV: DATE  
 SHEET: 8 OF 6

CHAMPION WINDOWS AND PATIO ROOM  
 6" Wall System with Gable Style Roof

TABLES AND SECTION DETAILS

**CES**  
 CHAMPION ENCLOSURE SUPPLIERS  
 12111 CHAMPION WAY, CINCINNATI, OH 45241  
 PH: 513-762-3800 FAX: 513-762-3003

